



HOME DÉCOR  
I N D O N E S I A

# MULTI SCROLL TILE COLLECTION CASPIAN

Construction : High Low Graphic | Machine Gauge : 1/10

Pile Weight : 675 gms/m<sup>2</sup> | Total Weight : 4000 gms/m<sup>2</sup>

Pile Height : 2/4 mm | Total Height : 9 mm

Primary Backing : Non-Woven Lutrador | Secondary Backing : PVC + Fibre Glass

Size Per Tile : 50 cm x 50 cm | No. of Tiles per Box : 20 Pcs/Box (5m<sup>2</sup>)







C5.01 - CINNAMON

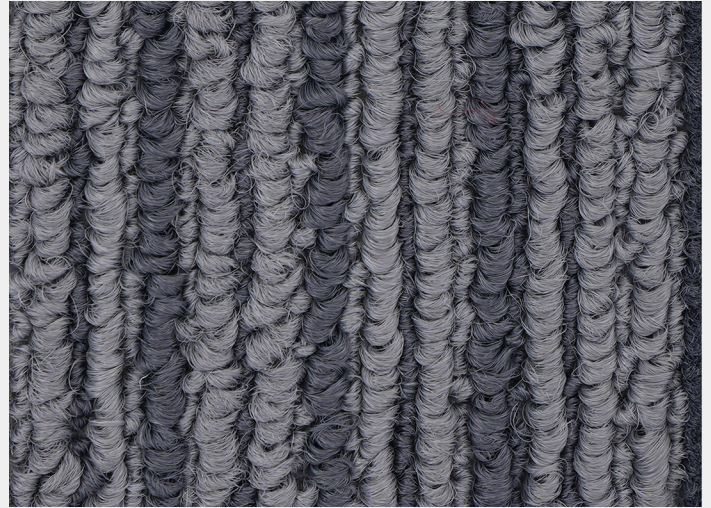

C5.02 - ASH GREY

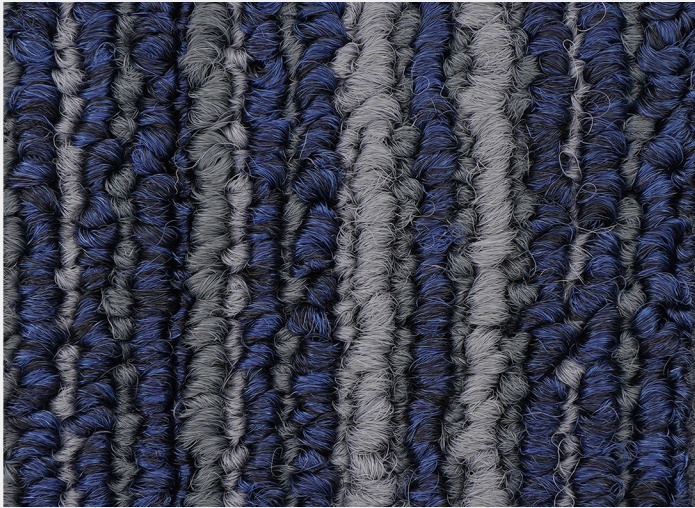

C5.03 - CATALAN BLUE



C5.04 - CORAL